

# LION MOUNTAIN SUBDIVISION NO. 3

N 1/2 NE 1/4 SECTION 27, TOWNSHIP 31 N., RANGE 22 W., P.M., M.  
GOVT. LOT 6 SECTION 22, TOWNSHIP 31 N., RANGE 22 W., P.M., M.

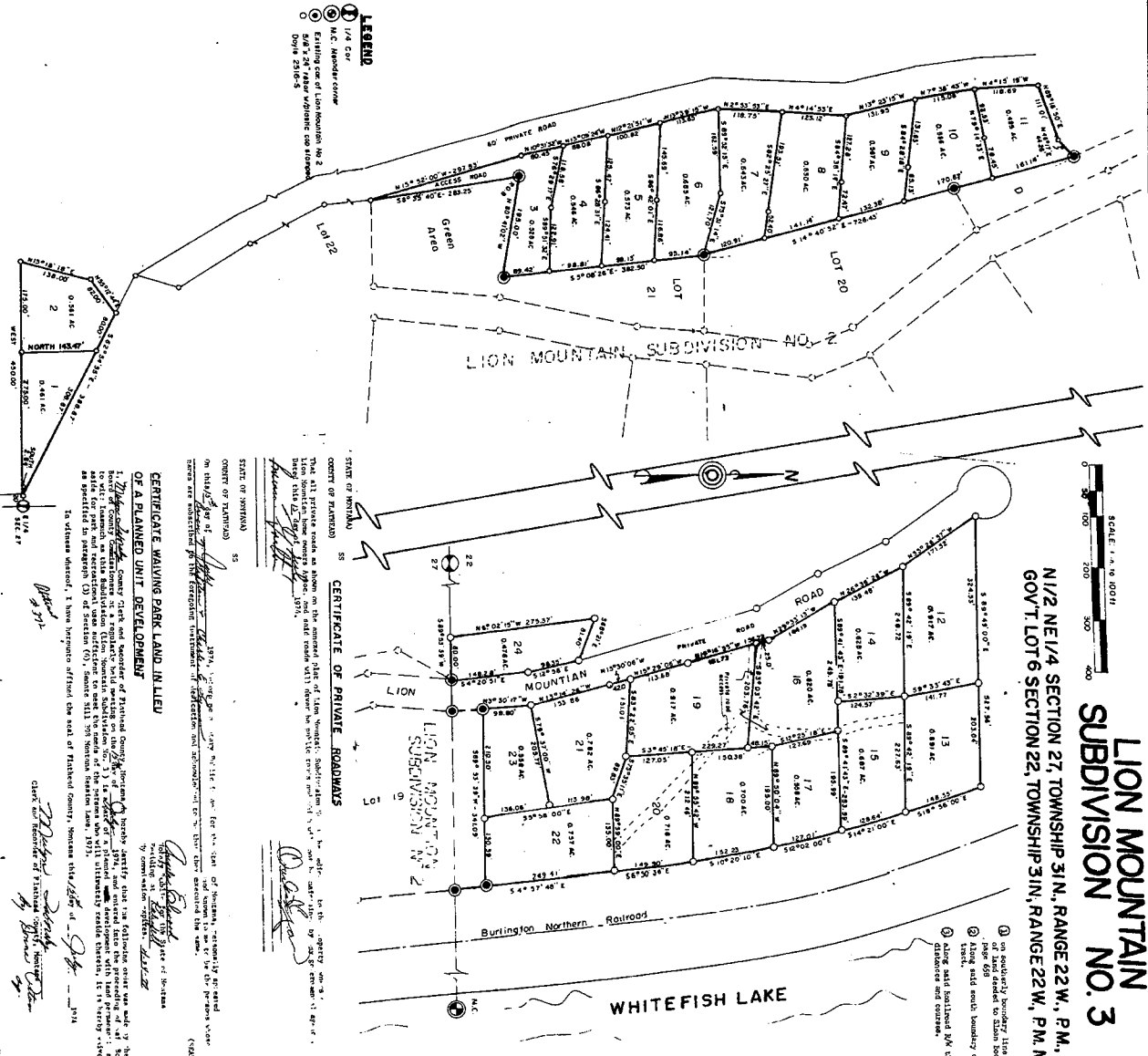
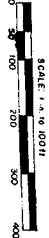

**CERTIFICATE OF INDICATION**

My subdivision property consists of 666.666 acres, more or less, as shown on the plat of the subdivision property as described in the Constitution of the State of Montana, and as shown on the plat of the subdivision property as described in the Constitution of the State of Montana, and as shown on the plat of the subdivision property as described in the Constitution of the State of Montana.

**CERTIFICATE OF COUNTY COMMISSIONERS**

On this day of the month of \_\_\_\_\_, 1911, before me a County Commissioner of the County of Park, Montana, personally appeared \_\_\_\_\_, the owner of the above described property, who acknowledged to me that he executed the foregoing plat of the subdivision property as described in the Constitution of the State of Montana, and as shown on the plat of the subdivision property as described in the Constitution of the State of Montana.

**CERTIFICATE OF EXAMINING LAND SURVEYOR**

I, \_\_\_\_\_, a Licensed Land Surveyor of the State of Montana, do hereby certify that the above described plat of the subdivision property as described in the Constitution of the State of Montana, and as shown on the plat of the subdivision property as described in the Constitution of the State of Montana, is a true and correct copy of the original plat of the subdivision property as described in the Constitution of the State of Montana, and as shown on the plat of the subdivision property as described in the Constitution of the State of Montana.

**CERTIFICATE OF PRIVATE ROADWAYS**

This plat shows as shown on the original plat of Lion Mountain Subdivision No. 3, a private roadway of \_\_\_\_\_ feet wide, more or less, as shown on the plat of the subdivision property as described in the Constitution of the State of Montana, and as shown on the plat of the subdivision property as described in the Constitution of the State of Montana.

**CERTIFICATE OF PLANNED UNIT DEVELOPMENT**

I, \_\_\_\_\_, County Clerk and Recorder of Park County, Montana, do hereby certify that the above described plat of the subdivision property as described in the Constitution of the State of Montana, and as shown on the plat of the subdivision property as described in the Constitution of the State of Montana, is a true and correct copy of the original plat of the subdivision property as described in the Constitution of the State of Montana, and as shown on the plat of the subdivision property as described in the Constitution of the State of Montana.

**CERTIFICATE OF PLANNED UNIT DEVELOPMENT**

I, \_\_\_\_\_, County Clerk and Recorder of Park County, Montana, do hereby certify that the above described plat of the subdivision property as described in the Constitution of the State of Montana, and as shown on the plat of the subdivision property as described in the Constitution of the State of Montana, is a true and correct copy of the original plat of the subdivision property as described in the Constitution of the State of Montana, and as shown on the plat of the subdivision property as described in the Constitution of the State of Montana.

**CERTIFICATE OF PLANNED UNIT DEVELOPMENT**

I, \_\_\_\_\_, County Clerk and Recorder of Park County, Montana, do hereby certify that the above described plat of the subdivision property as described in the Constitution of the State of Montana, and as shown on the plat of the subdivision property as described in the Constitution of the State of Montana, is a true and correct copy of the original plat of the subdivision property as described in the Constitution of the State of Montana, and as shown on the plat of the subdivision property as described in the Constitution of the State of Montana.

12-2-11